

John Craft.

John Cooper.

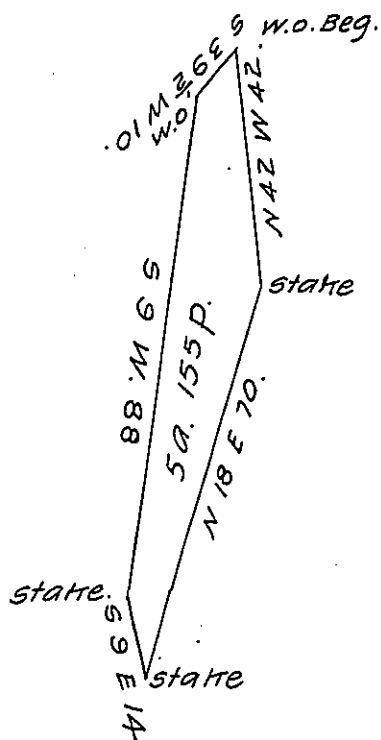

Henry Sutton.

The above is a draught of a Survey made September 5th 1817
 in pursuance of a warrant granted to William Roseberry dated July
 first 1817 situate in Morris Township Washington County Contain-
 ing five acres one hundred fifty five perches & the usual allowance

Joshua Dickerson

I hereby certify that the statement made by Joshua
 Dickerson Esqr. who executed the above survey agreeably to
 my directions is correct. I further add that the land is improv-
 ed and that I know of no adverse claim whatever

James Reed D.S.

Richd. T. Leech Esqr.

S. G. of the Commonwealth of Pa.

IN TESTIMONY that the above is a copy of the original remaining on file in
 the Department of Internal Affairs of Pennsylvania, made
 conformably to an Act of Assembly approved the 16th day of
 February, 1833, I have hereunto set my Hand and caused
 the Seal of said Department to be affixed at Harrisburg,
 this twenty-sixth day of July 1906.

Laurel B. Brown
 Secretary of Internal Affairs